

Directions to Main Campus Simulation Center space:

## Old Research Building Room (ORB) 5.5392

- The on-campus simulation center is located on the 5th floor of the **Old Research Building**, commonly known as **ORB**. (Maps below)
- This is the building located just south of the R-building and north of the T-building (**between the R and T buildings**).
- The easiest way to get there is to walk across the courtyard from either the B- or C-building and enter the main entrance of the R-building. This entrance has the double glass doors which you will need a badge to enter.
- Once in the R-building take an immediate left into a hall that leads to ORB. Follow this hall until it forces you to turn left, then continue until you reach a hallway again going left. At this second hallway, there will be an elevator. Take this elevator to the 5th floor. When you exit the elevator, take a left, a left and a right to get to the simulation center door (all these turns occur in only about 15 feet, so you will not be going far off the elevator).
- Enter that doorway and the meeting room will be the 2nd room on your left.
- **Please call: [513-803-9139](tel:513-803-9139) if you have any issues finding ORB!**

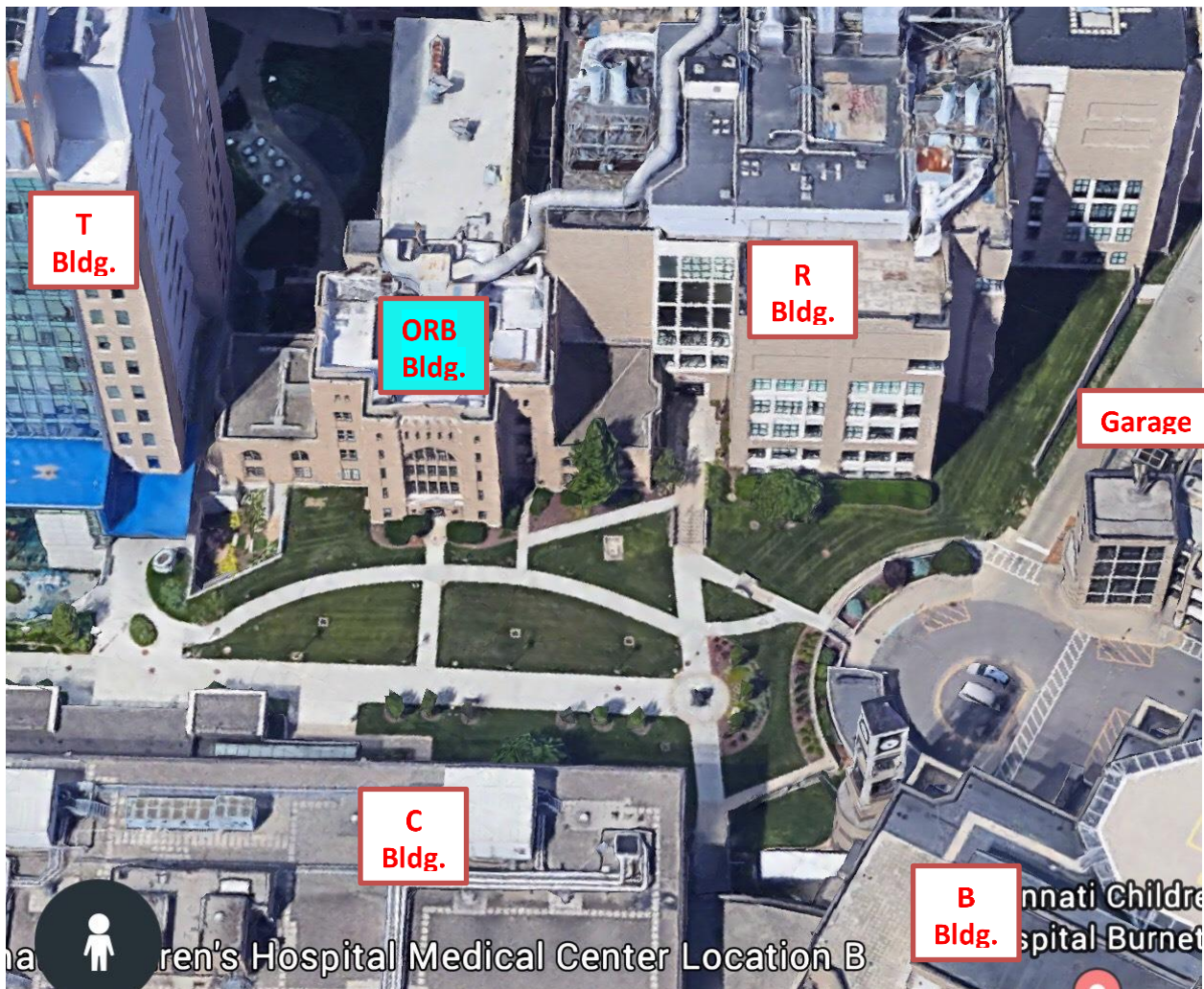

**T**  
**Bldg.**

**R**  
**Bldg.**

**ORB**  
**Bldg.**

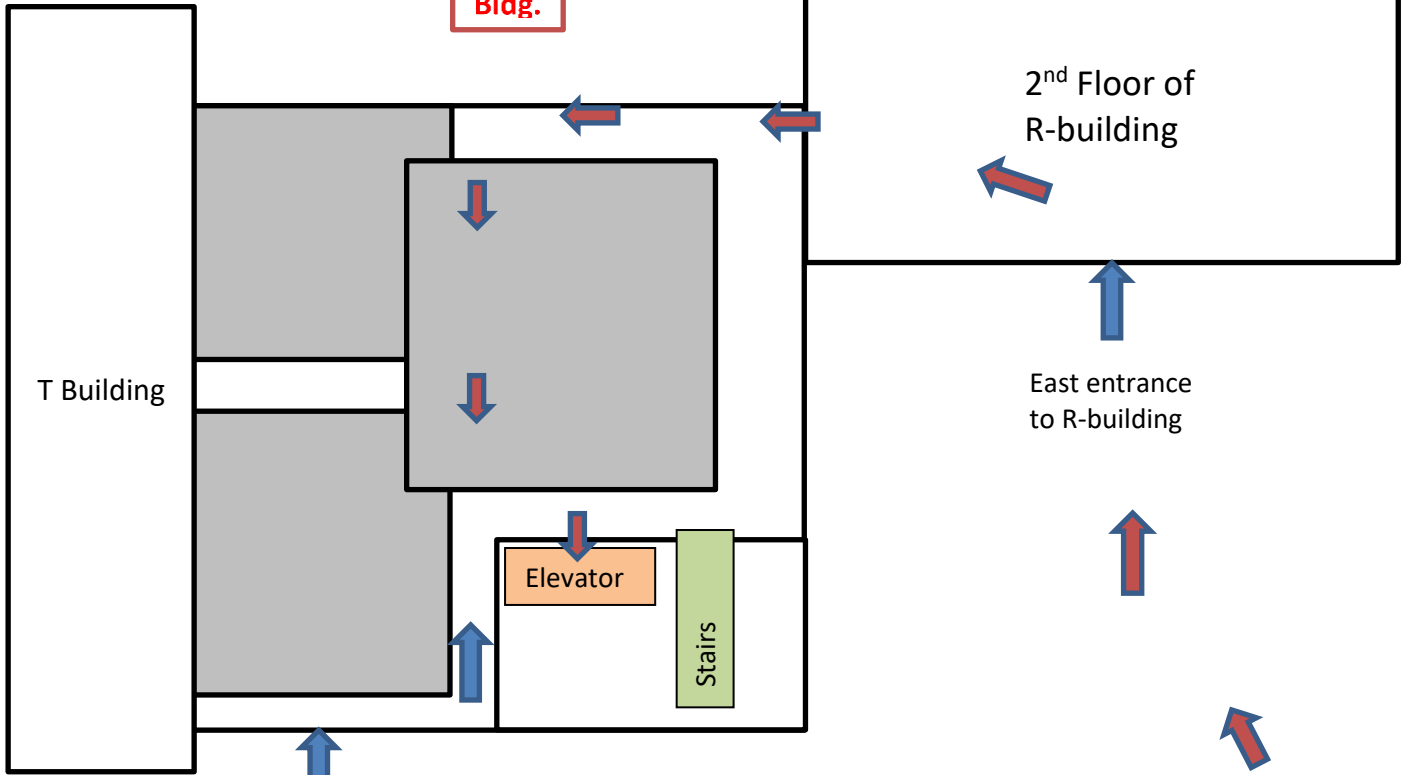

2<sup>nd</sup> Floor of  
R-building

T Building

East entrance  
to R-building

Elevator

Stairs

East entrance  
to 2<sup>nd</sup> floor  
ORB-building

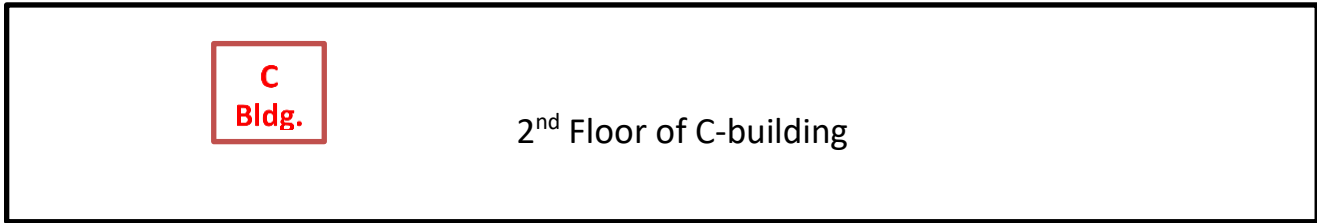

**C**  
**Bldg.**

2<sup>nd</sup> Floor of C-building

**B**  
**Bldg.**